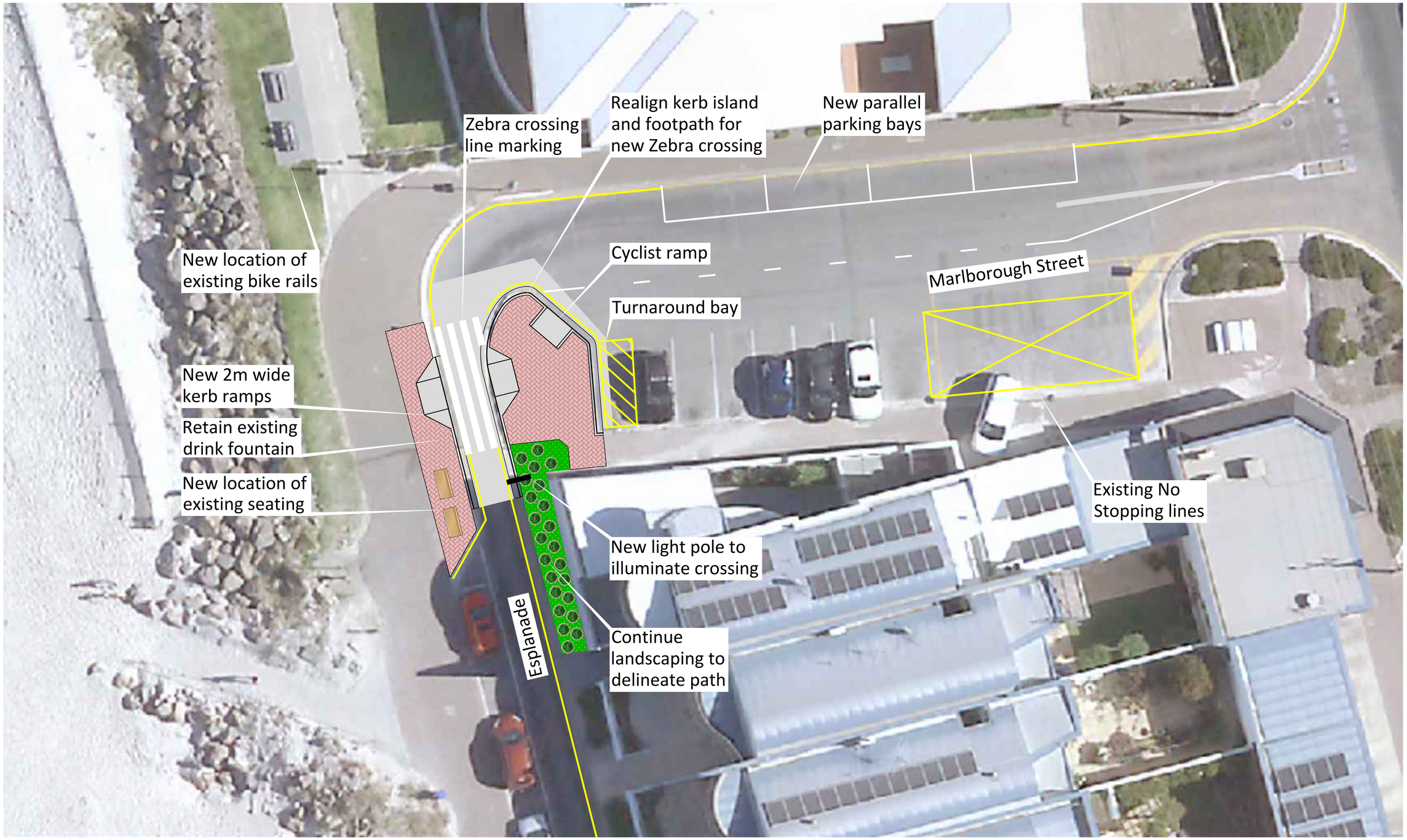

Marlborough Street/Esplanade, Henley Beach
Proposed Pedestrian (Zebra) Crossing